

KEY PLAN
SCALE:

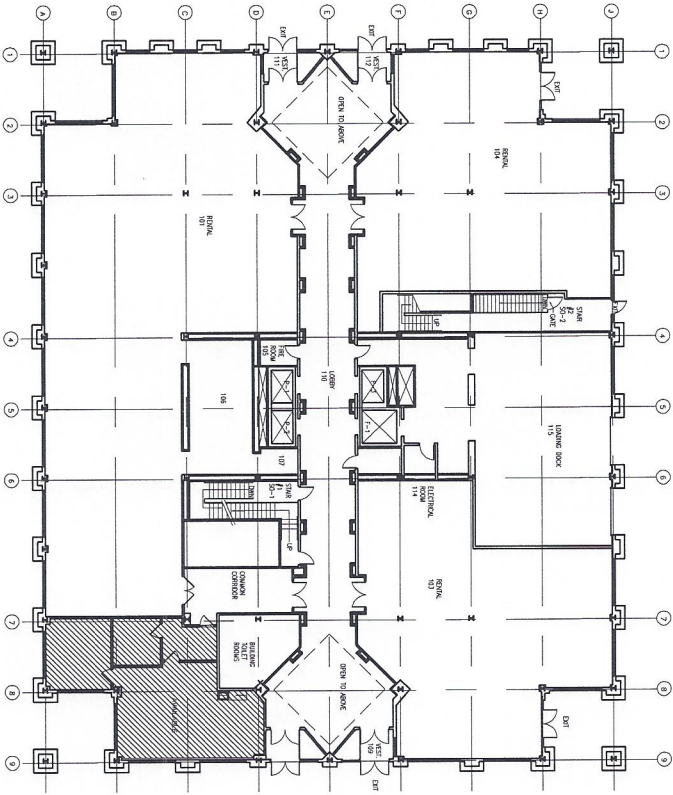

1 EXISTING FLOOR PLAN - 1,015 U.S.F.
FP1 SCALE: 1/8" = 1'-0"

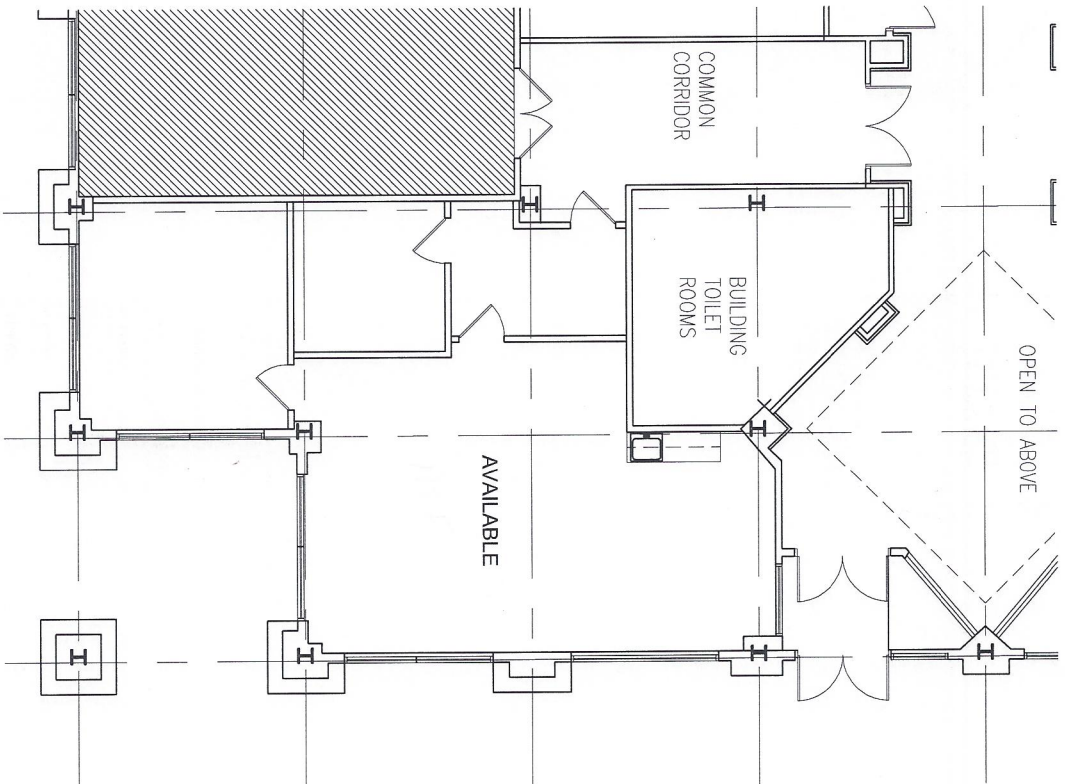

150 S. Independence Mall West
Suite 1200
Philadelphia, Pennsylvania 19106
phone: 215.829.0922
facsimile: 215.829.0596

**Station Plaza III
First Floor
Existing Conditions**

BHA Job Number: xxxxxx

Scale:	AS NOTED
Drawn By:	MLB
Date:	12.14.10
Revision:	
Sheet No.:	

FP-1

Kathy Ward

From: Michele Barnett [mbarnett@blackneyhayes.com]
Sent: Tuesday, December 14, 2010 4:16 PM
To: Talley Grady; Kathy Ward; Andrea L. Sussman
Subject: Station Plaza III - First Floor Available space
Attachments: FIRST FLOOR_121410.pdf

Talley,

Attached is the floor plan for the first floor area that you requested BHA to survey. The usable square footage is 1,015 usf. If you need anything else, please let me know.

Thanks,

Michele Barnett, AAHID
Associate
Blackney Hayes Architects
Public Ledger Building
150 S. Independence Mall West
Suite 1200
Philadelphia, PA 19106

mbarnett@blackneyhayes.com

Office: 215 829 0922 ext 110
Fax: 215 829 0596
Cell: 215 805 0788

DISCLAIMER: This electronic email message, and any attachments transmitted with it, contain confidential information, intended only for the named addressee. If you are not the intended recipient you are hereby notified that any use, distribution, copying or disclosure of this communication is strictly prohibited. If you have received this e-mail in error, please immediately notify the sender by reply e-mail, and delete all copies of this communication from your computer and network. Thank you.